

NC Program for
Forensic Sciences

NC STATE UNIVERSITY

*Discovery and
Recovery:
Death Investigation in
Natural Environments*



Date: June 1-5,
2009

NC State University,
Raleigh, NC

NC STATE UNIVERSITY

Ann H. Ross, Ph.D.
NC State University
Department of Sociology and Anthropology

Phone: 919-515-9021
ann.ross@ncsu.edu
Fax: 919-515-2610
E-mail:

Registration Form

Please return with a \$100 deposit

T-shirt (\$17) yes no size

Name _____

Address _____ City _____ State _____ Zip _____

Institution/Affiliation _____ Email address _____

Phone _____ Fax _____

Amount enclosed _____ Please make checks payable to North Carolina State University

Please return form and \$100 deposit to Ann H. Ross, Ph.D., NC State University, Department of Sociology and Anthropology, CB 8107, Raleigh, NC 27695-8107. Deposit is non-refundable 1 month prior to the course. Complete payment is due 3 weeks prior to the course.

Discovery and Recovery: Death Investigation in Natural Environments

June 1-5, 2009

CEU Credit

This course is designed for professionals and advanced students and will cover the discovery, recovery, and documentation of anthropological/archaeological, entomological, and fibers/textiles evidence.



Participants will receive North Carolina State University CEU credit as well as a North Carolina Justice Academy Certificate.

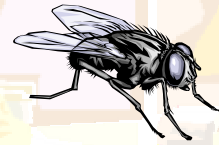

Location and Lodging

The lecture part of the course will be held at the College of Textiles on Centennial Campus and the field exercises will be held at the Lake Wheeler Research Farm.

Price : \$700 does not include transportation or room and board.

Rooms are available at a reduced rate from University Housing.

<http://www.ncsu.edu/housing/conferences/accommodations.php>

FACULTY:

Jason Byrd, Ph.D.

David Hinks, Ph.D.

Billy Oliver, Ph.D.

Ann H. Ross, Ph.D.

Wes Watson, Ph.D.

Contact:

Ann H. Ross, Ph.D.

NC State University

Department of Sociology and Anthropology

Campus Box 8107

Phone: 919-515-9021

Fax: 919-515-2610

E-mail: ann_ross@ncsu.edu